1956

WINOCA

Digitized by the Internet Archive
in 2021 with funding from
North Carolina Digital Heritage Center

https://archive.org/details/winoca19561956wind

THE *Winoco*

1956

PUBLISHED BY
THE SENIOR CLASS
OF
WINDSOR HIGH SCHOOL
Windsor, North Carolina

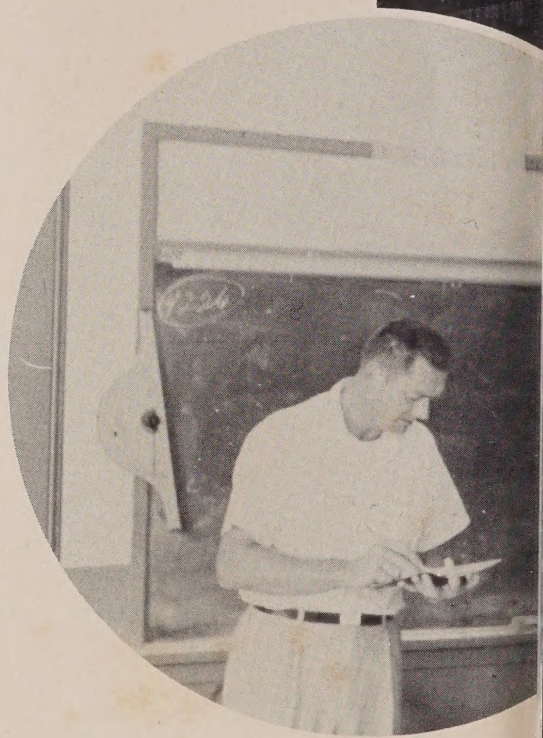

Verna,
Best of Luck to
a mighty nice
girl.
Aussi taujours,
Chester

OUR SCHOOL

We Dedicate....

We, the Senior Class of 1955-56, lovingly dedicate this, the 1956 edition of the Winoca, to one who has long deserved the honor, Mr. James Parker, our Senior Sponsor. He is the student's answer to prayer in the way of a sympathetic and capable instructor. His ready smile and willingness to help have always been an inspiration to us. It is but an humble effort to show our appreciation for his unsurpassed guidance and patience that we wholeheartedly and unanimously devote our most precious memory, the Winoca, to him.

Rhoda Thomas
Co-Art Editor

Henry Manning
Business Manager

Eleanor Sutton
Literary Editor

Martha Thompson
Co-Art Editor

Jackie Byrd
Advertising Manager

arolyn Tadlock
Typist

Joyce White
Typist

Etta Mae Moore
Feature Editor

Carol White
Sports Editor

Mary Shaw
Snapshot Editor

CO-EDITORS
Betsy Gatling
Rudy Cobb

Carol White
Rhoda Thomas
Tippy Sutton
Etta Moore
Henry Manning
Mary Shaw
Martha Thompson
Mr. Parker
Jackie Byrd
Betsy Gatling
Rudy Cobb

Jackie Byrd
Henry Manning
Mr. Parker

"READY TO GO !"

Mr. John L. Dupree, Superintendent

Mr. Albert T. Hicks

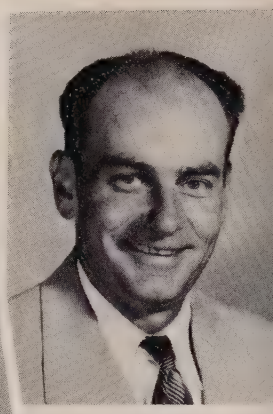

Mrs. Virginia P. Sanner

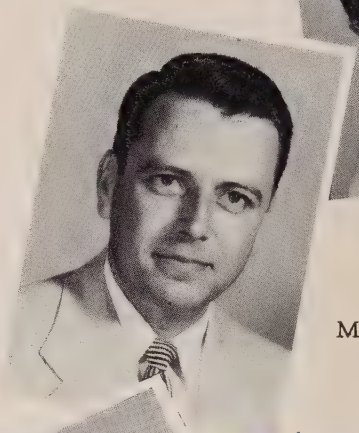

Mr. William T. Wiggs

You are a very fine girl Verna and we will be glad when you get to High School - Mr. Trevathan

Mr. Henry T. Trevathan

Mrs. Josephine E. Tarkington

Mrs. Margaret Pritchard

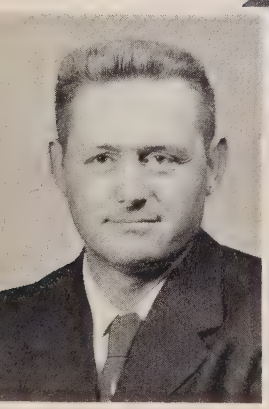

Mr. James E. Parker

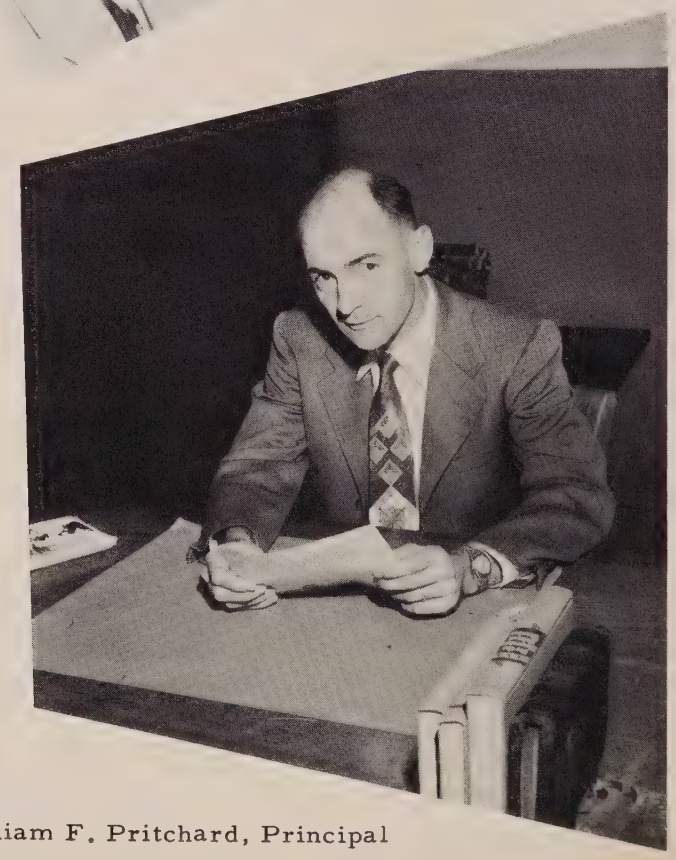

Mr. William F. Pritchard, Principal

SENIORS

CLASS MOTTO

"Pro Deo et Patria"
(For God and Country)

CLASS FLOWER

American Beauty Rose

CLASS COLORS

Light Green and White

SENIOR MASCOTS

Jane Moore
Bill Cowper

Jacqueline Frances Byrd
Musical, Fun-loving, Steady Girl

Walter Holland Bond
Happy-Go-Lucky, "Be-Bop" Bond,
Good Sport

CLASS

Reporter . . . . . .
Treasurer . . . . . .
Secretary. . . . . .
Vice President . . . . .
President . . . . . .

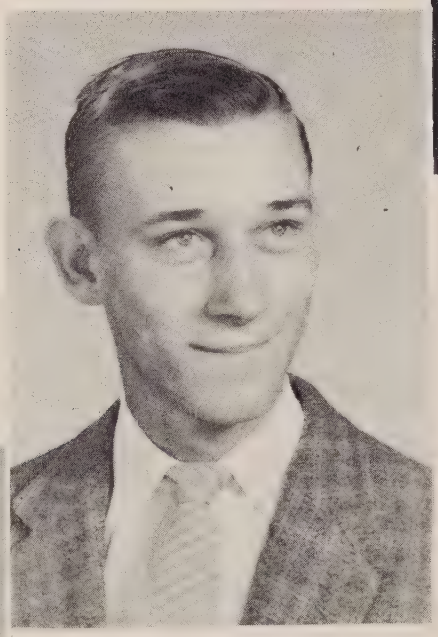

James Travis Asbell
Quiet, Courteous, Reserved

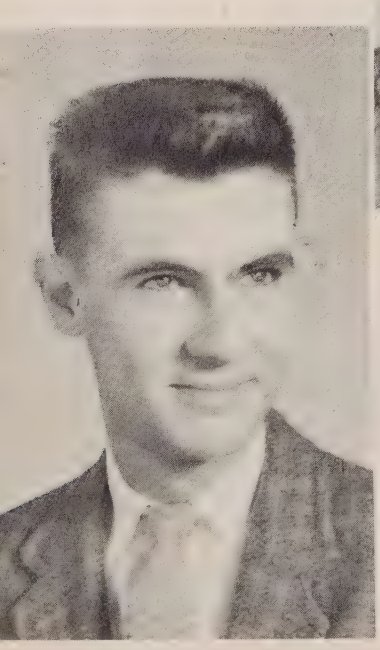

William Graham Alligood
Friendly, Quiet until Known, Witty

Kay Frances Byrd
Good-looking, Talented, Complicated

David C. Cobb
"Honey", Likeable, Hard Working

OFFICERS

. . . . . Henry Manning
. . . . . Rhoda Thomas
. . . . . Eleanor Sutton
. . . . . Etta Mae Moore
. . . . . Manly Dunlow

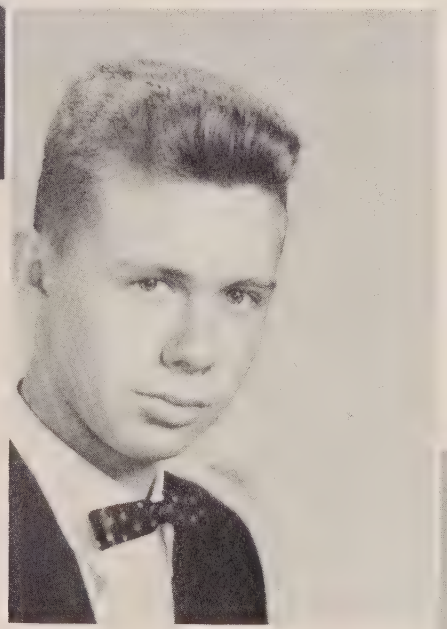

Melvin Rudolph Cobb, Jr.
Friend to All, Dependable, Co-operative

Melba Ruth Copeland
Attractive, Fun, Nice

Julia Dale Hardy
Cute, Full of Mischief, Fun-loving

Hannah Ruth Dunlow
Co-operative, Quiet, Good Disposition

Manly White Dunlow
Leader, Genuine, Ambitious

VALEDICTION

The doors to the past have closed behind us,
The gates to the future are opening wide:
In the twelve long years we've been together
We have learned how to stand side by side.
It's all a little sad--This final parting
Touched by the memories of by-gone years:
Let's think of the wonderful life before us,
Not waste our days in idle tears;
Let's take up the tasks duty shows us,
Work without ceasing till each be done--
Then can we lay down our onerous burdens
With a feeling of great victory won.

Elizabeth Link Gatling
Personality Plus, Good-looking, Energetic

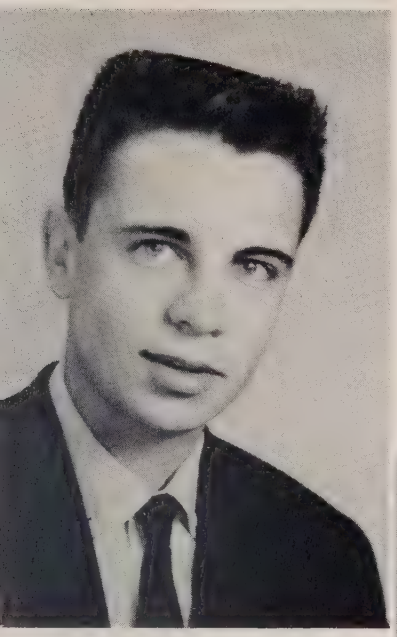

I hope you become like that.
Bill

William Pritchard Jordan, Jr.
Contrary, Witty, "Sport"

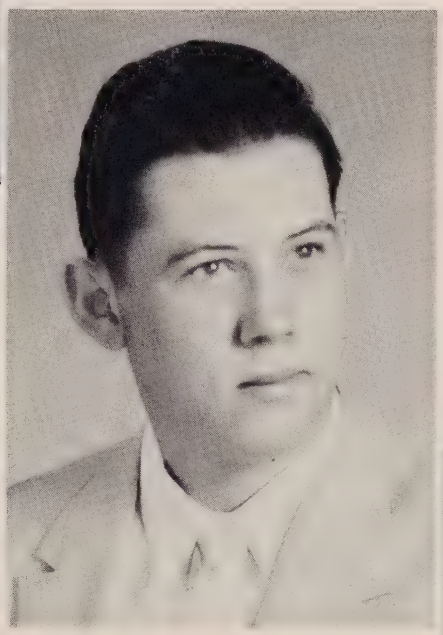

Thomas Frederick Joyner
Unpredictable, Mechanically Inclined,
Unaffected

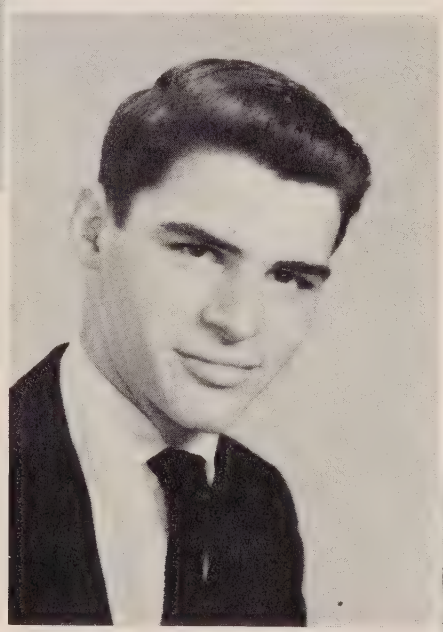

Good luck to a real athlete.
Alan

Alan Reed Kneeland
Athletic, Nice to Know, Good Guy

"MOMENTS TO REMEMBER"

The New Year's Eve we did the town,
The day we tore the goal-post down,
We will have these MOMENTS TO REMEMBER.
The quiet walks, the noisy fun,
The ball room prize we almost won,
We will have these MOMENTS TO REMEMBER.
Tho' summer turns to winter
And the present disappears,
The laughter we were glad to share
Will echo thru the years.
When other nights and other days
May find us gone our seprate ways,
We will have these MOMENTS TO REMEMBER.

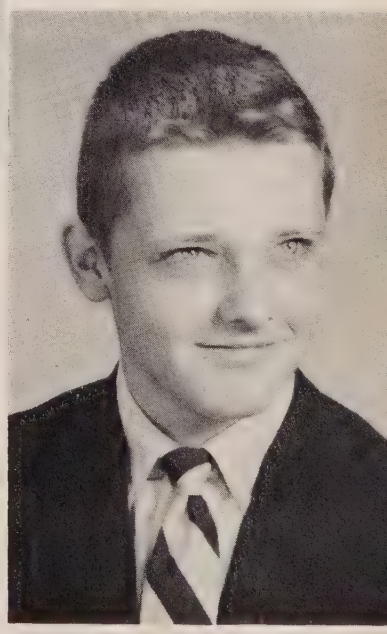

Henry Stancill Manning
Gentleman, Versatile, Serious Minded

Etta Mae Moore
Athletic, School Spirited, Attractive

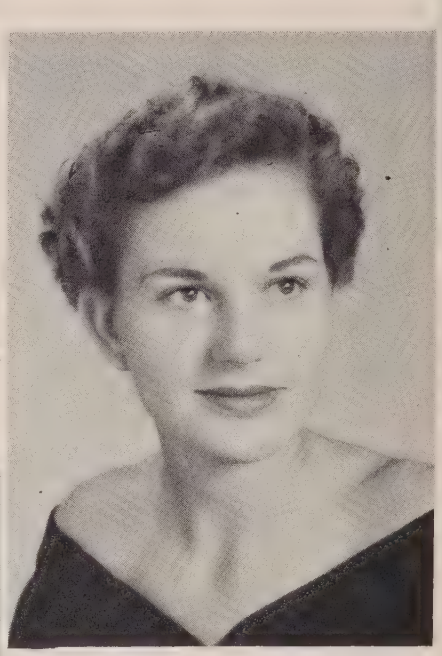

Dorothy Alease Mizelle
Deserving, Amiable, Competent

Emily Ann Mizelle
Good Natured, Sincere, Nice

Betty Louise Perry
Eager, Studious, Unconcerned

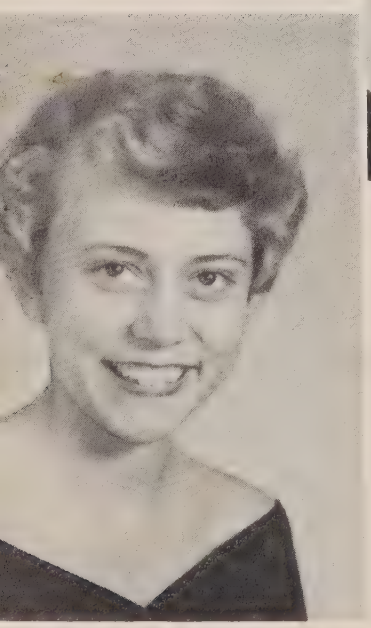

Carol Yvonne Mitchell
Full of Life, Cute, Talkative

Betsy Phelps Pierce
Married, Athletic, Serious Minded

Nancy Leigh Phelps
Neat, Dependable, Lively

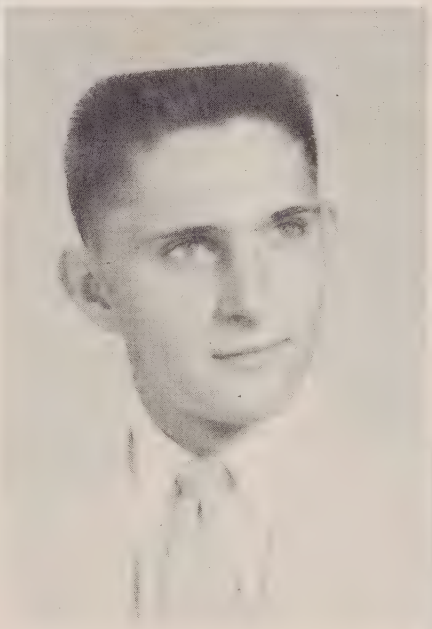

Charles Howell Pruden III
Loves Living, Athletic, Nice-looking

Manly Dunlow

Mary Jeannette Shaw
Charming, Intriguing, Musical

Rhoda Chase Thomas
Efficient, Literary, Amicable

Carolyn Rogers Tadlock
Nice to Know, Engaged, Quiet

Eleanor Sutton
Personality, Vivacious, Considerate

Martha Shaw Thompson
Good-looking, Talented, Athletic

Mary Eugenia Spruill
Mature, Reliable, Reticent

Jerry Ellsworth Ward
Pleasant, Good Dancer, Deserving

Joy Byrd White
Sweet, Ambitious, Capable

Joyce Ann White
Cute, Mischievous, Efficient

Nell Dean White
Likeable, Good Sport, Sense of Humor

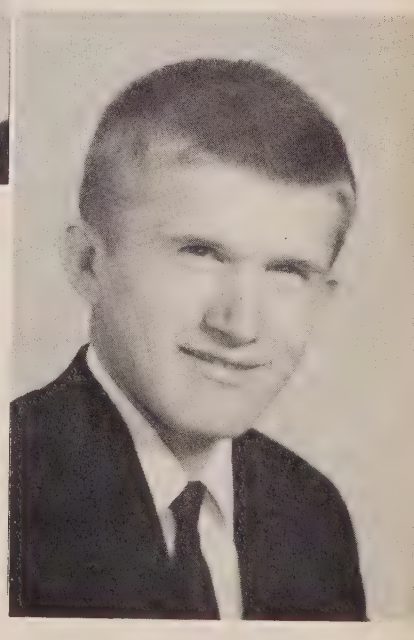

Ormond C. White
Good-Natured, Eee-aa-a-ss-sy Going, Witty

"DRUMS OF DEATH"

JUNIORS

President	Raleigh Castelloe
Vice-President	William Copeland
Secretary	Chester Wilkinson
Treasurer	Jean McClenny
Parliamentarian	Harry Hoggard
Reporters	Lucille Coulbourn
	Johnny Dupree

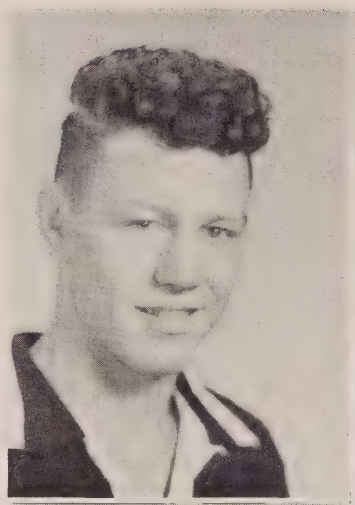

Jimmy Alston
Jane Butterton
Raleigh Castelloe

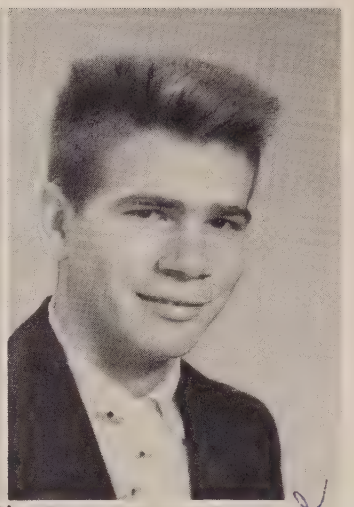

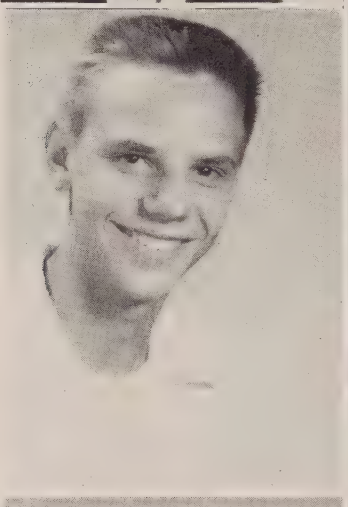

William Copeland
Lucille Coulbourn
Johnny Dupree

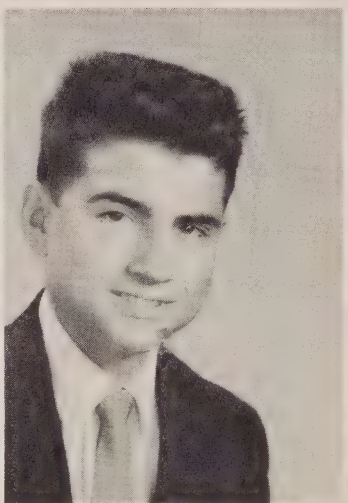

Virginia Evans
Harry Hoggard
Katheryn Johnson

Jean McClenny
Frances Mitchell
Jodie Mizelle

Tessie Mizelle
Edward Rawls
Margaret Schweineke

Riley Thompson

Mrs. W. F. Pritchard

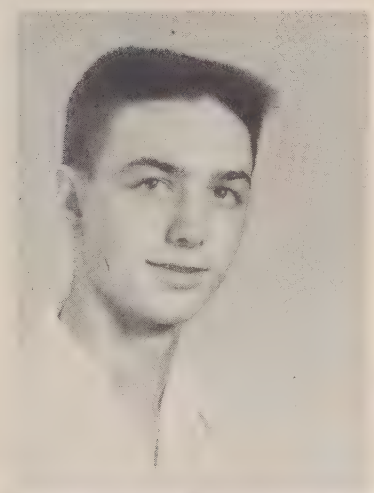

Robert Turner

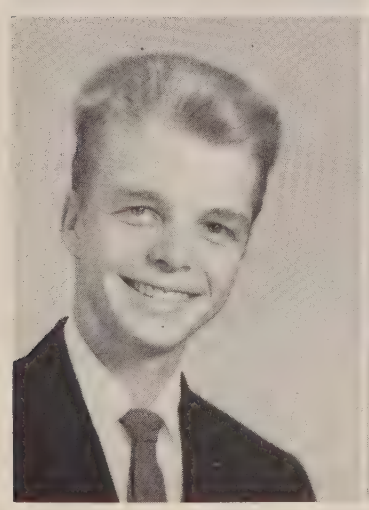

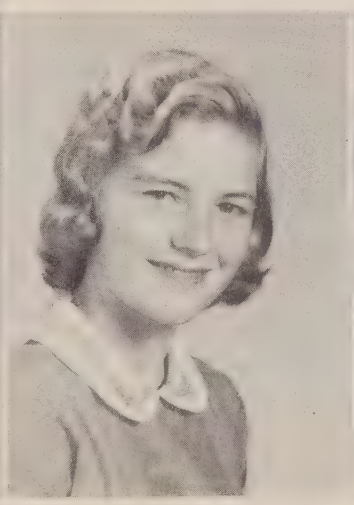

Chester Wilkinson
Christine White
Sara Whitaker

SOPHOMORES

President
Katherine Sawyer

Vice-President
Ann White

Secretary
Jean Freeman

Treasurer
Ned Moore

Reporter
Murray Ward

Anne Alligood Delores Alston Sue Asbell Billy Boyce

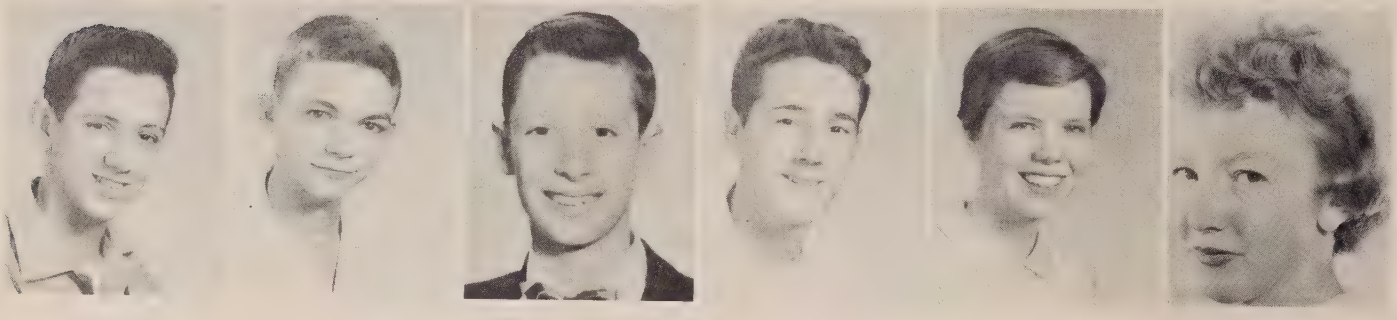

William Cale Horace Casper Lewis Corprew Ronald Dunlow Iris Evans Jean Freeman

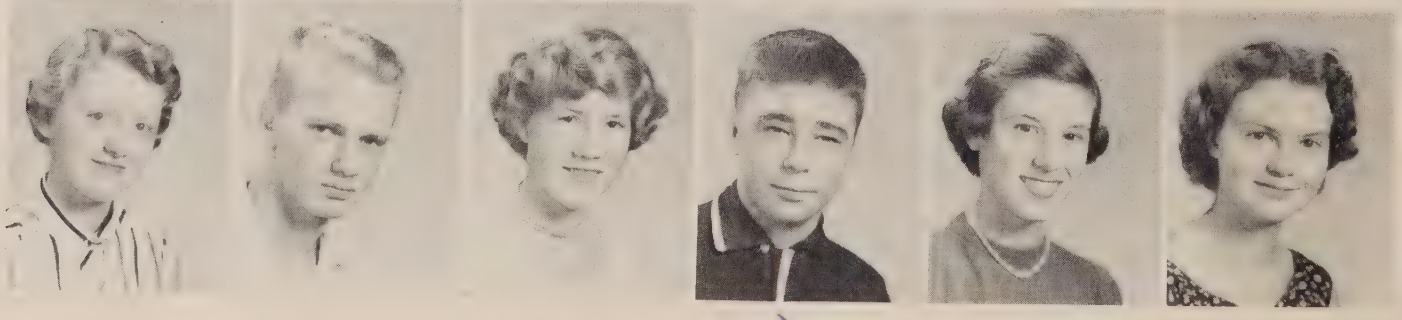

Joan Freeman Rascoe Gillam Iris Harrison William Heckstall "G" Hofler Mary Hunter

Dottie Jordan

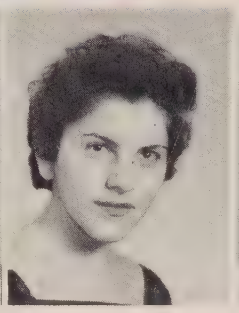

Rose Joseph

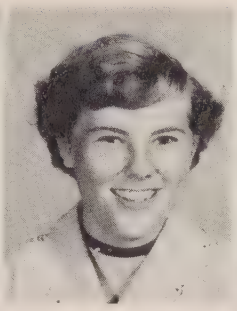

Reta Leggett

Catherine Leicester

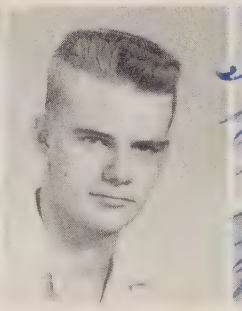

Ned Moore

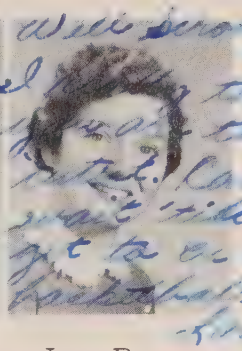

Jane Perry

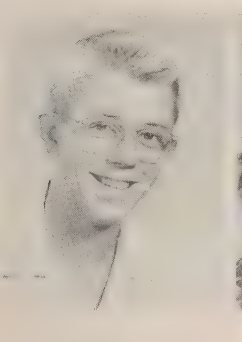

Maslar Perry

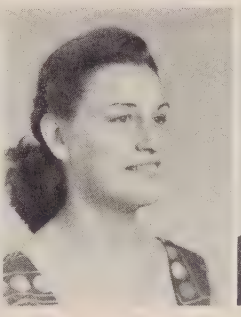

Dorothy Phelps

Herman Price

Becky Rhodes

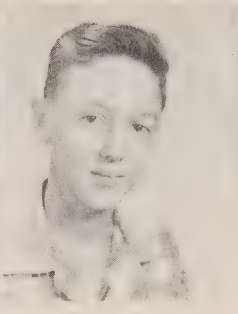

Truman Sanderlin

Katherine Sawyer

Henrietta Smith

Ruth Smith

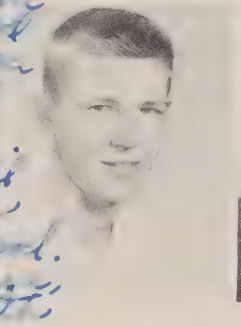

Millard Summer

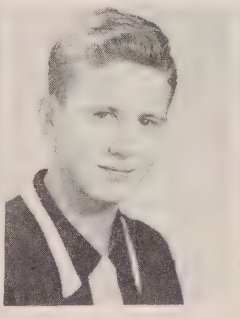

Billy Tadlock

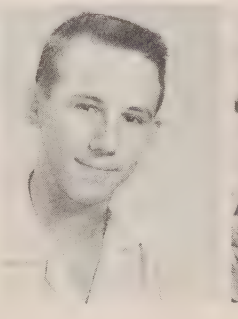

Garland Thomas

Mary Thomas

Vernelle Thomas

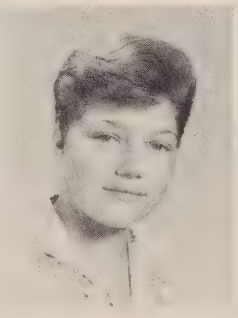

Paige Thompson

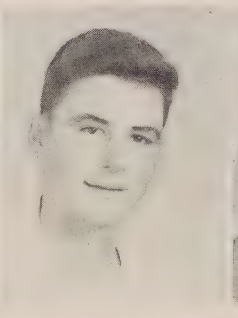

Harry Thompson

Elizabeth Todd

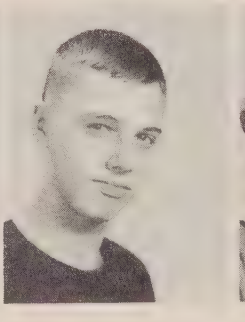

Murray Ward

Alice White

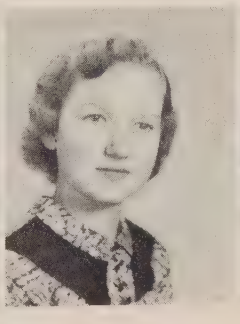

Ann White

Daisy White

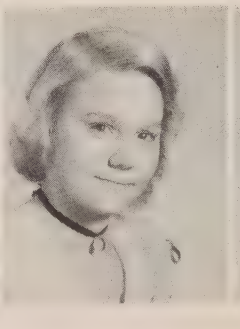

Myrna White

FRESHMEN

President
Vice-President
Secretary
Treasurer
Parliamentarian
Reporters

Janice Overton
Jean Overton
Sylvia Dempsey
Marvin Copeland
William Lawrence
Sara Lou White
Alice Edwards

Ruby Alston Herbert Askew Judy Baggett Raleigh Baker Raymond Brown Geraldine Bryant

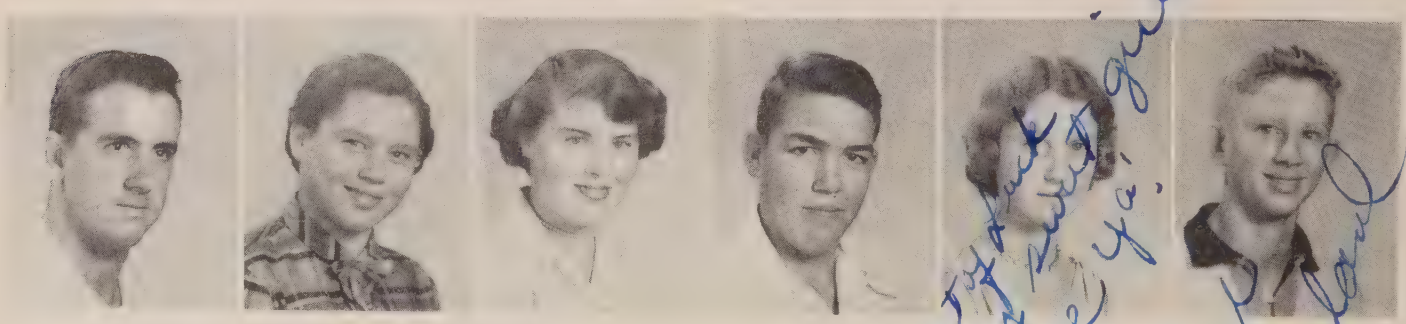

Julian Bryant Jackie Butler Olivia Byrum Carson Copeland Faye Copeland Lou Lyon Craig

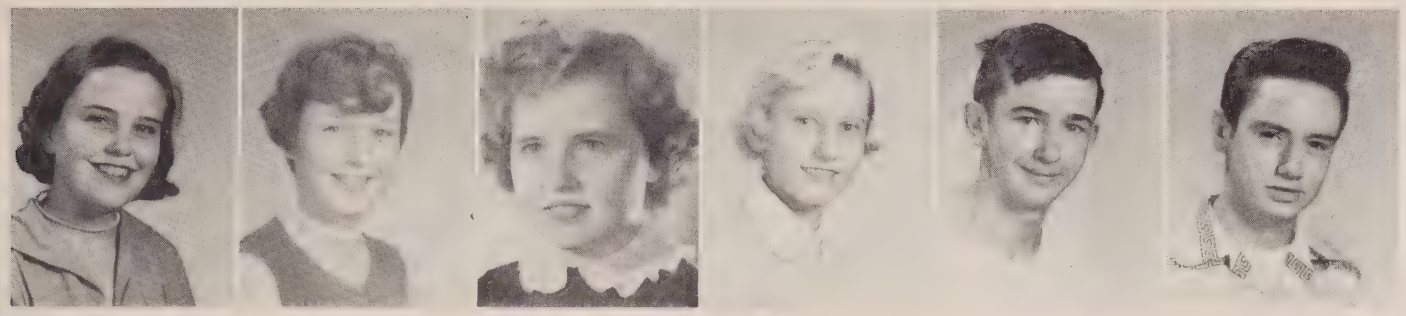

Sylvia Dempsey Alice Edwards Glennis Edwards "Sis" Gillam Bill Harris Willie Harrison

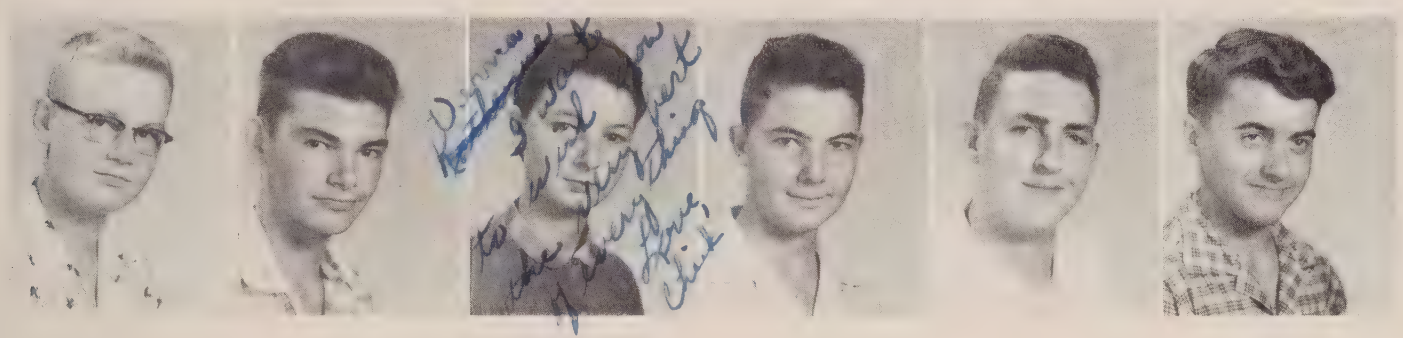

Billy Hoggard Charlie Jackson "Chick" Lancaster "Chuck" Lancaster Jimmy Lawrence Roy Lawrence

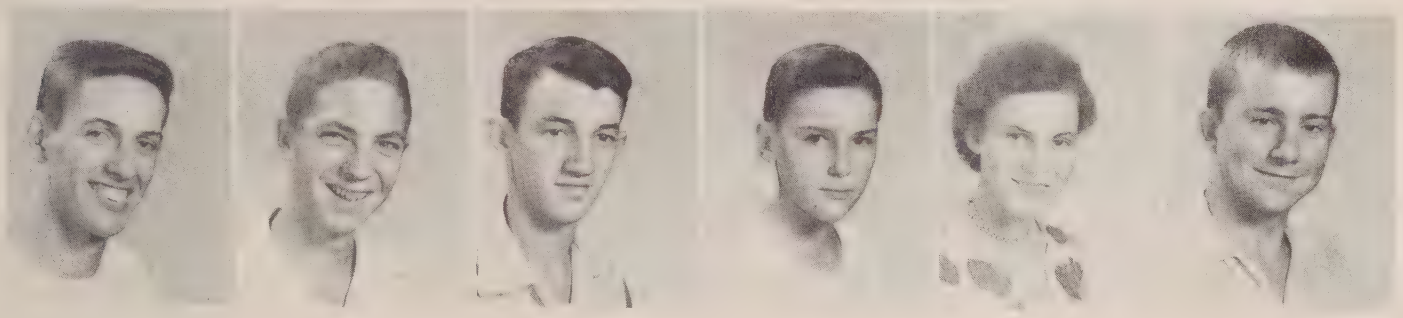

William Lawrence Billy McClenny Bobby Mizelle Cecil Mizelle Mary Mizelle Merle Mizelle

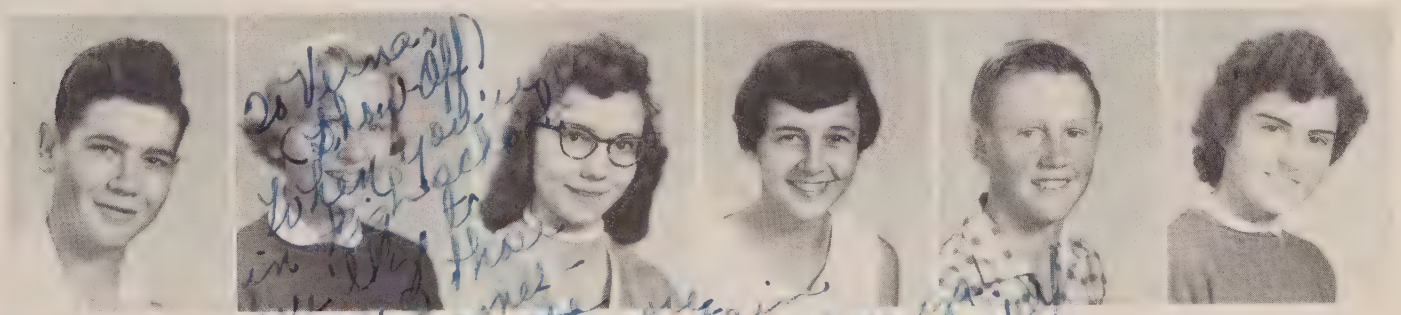

Robert Mizelle Mary Murray Janice Overton Jean Overton Billy Perry Betty Phelps

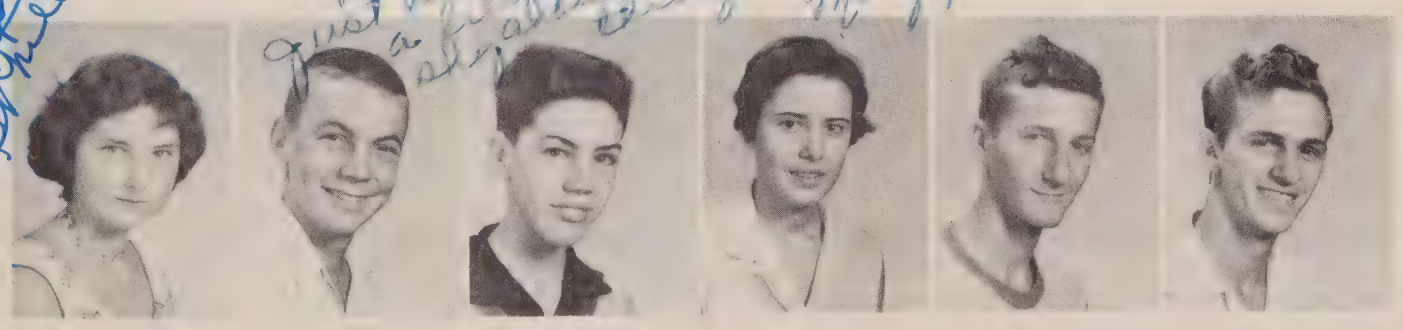

Pansy Phelps Van Rice Phil Roberts Linda Sessoms Kenneth Simmons William Stocks

Mary Tarkington Louise Thomas Billy Todd Nellie Todd Wilma Ward

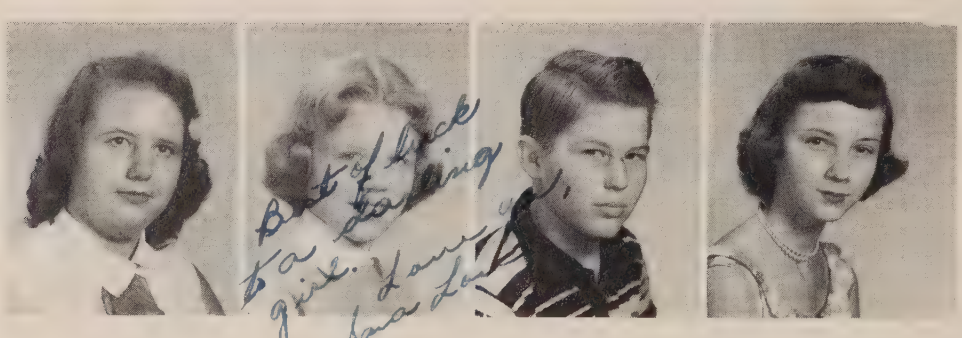

Judy White Sarah Lou White Steve White Carolyn Williford

ORGANIZATIONS

F.F.A.

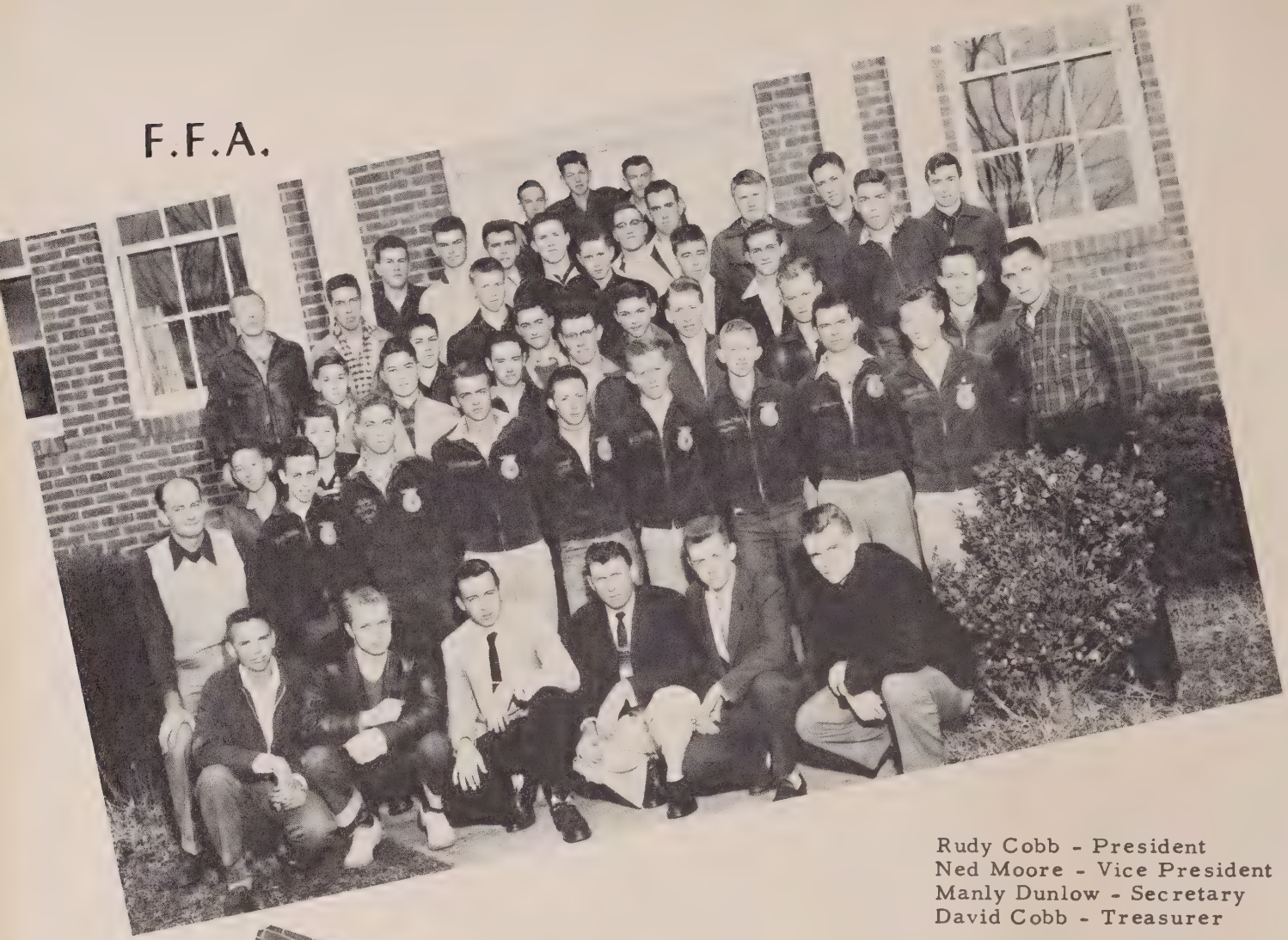

Rudy Cobb - President
Ned Moore - Vice President
Manly Dunlow - Secretary
David Cobb - Treasurer

F.H.A.

Joyce White - President
Christine White - Vice-President
Jean McClenny - Secretary
Melba Copeland - Treasurer
Tessie Mizelle - Reporter

GIRLS' AND BOYS' MONOGRAM CLUB

President - Charles Pruden
Vice-President - Jimmy Alston
Secretary - Carol White
Treasurer - Ned Moore

BUS DRIVERS

William Stocks, Manly Dunlow, David Cobb, Joyce White, Rudy Cobb, Alease Mizelle, Ronald Dunlow, Charles Pruden, Marvin Copeland, Julian Bryant

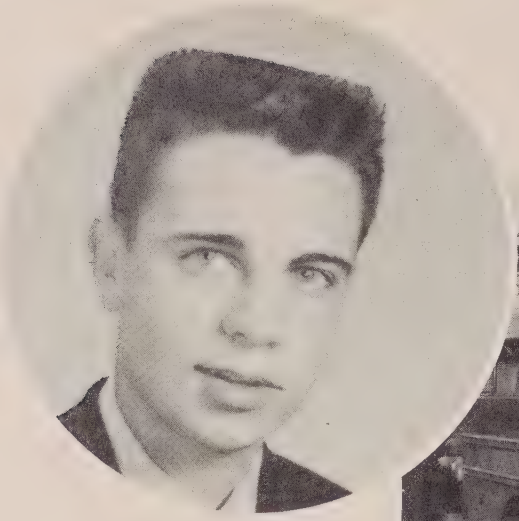

STORE MANAGER
Bill Jordan

GLEE CLUB

President - Yvonne Mitchell
Secretary - Carolyn Tadlock

ACHIEVEMENT—CHARACTER—LEADERSHIP

BETA CLUB

Jean Spruill - President
Lucille Coulbourn - Vice President
Betty Lou Perry - Secretary
Harry Hoggard - Treasurer

STUDENT COUNCIL

President - Alease Mizelle
Vice-President - William Copeland
Secretary - Katherine Sawyer
Treasurer - Ned Moore

Marshalls
Robert Turner
Harry Hoggard
Library Helpers
Chief Marshall - Lucille Coulbourn

Dottie Jordan
Ned Moore
Judy White

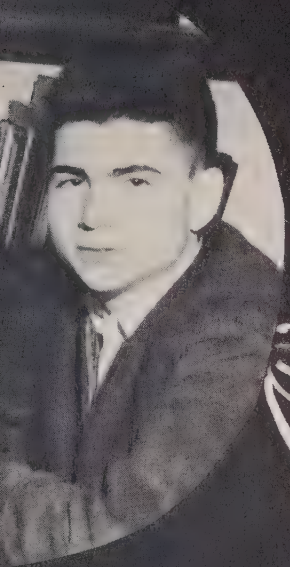

Office Helpers

Mrs. Tarkington

SNAPSHOTS

ATHLETICS

Henry Manning

Charles Pruden

Alan Kneeland
Co-Captain

Boys Foot

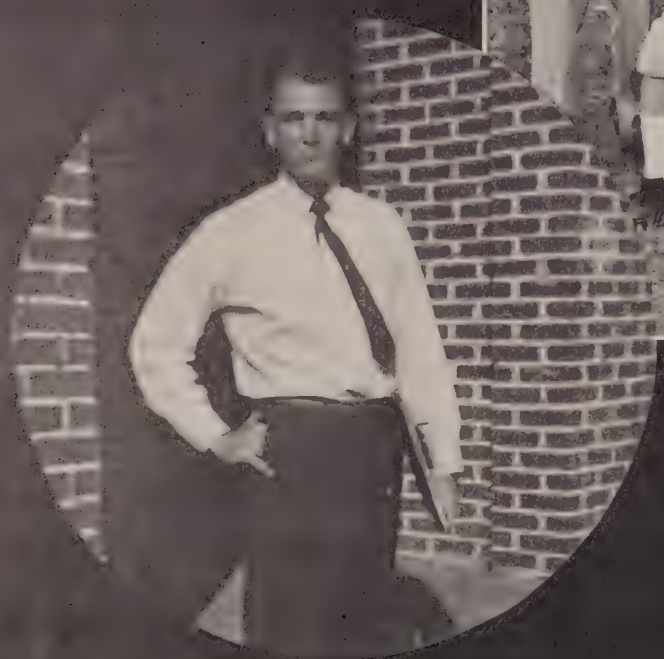

Mr. Trevathan

Holland Bend

Freddie Joyner

Carol White

ball Team

Football Game

Co-Captains
Betsy Pierce and Etta Moore

Becky Rhodes

Etta Mae Moore

Martha Thompson

GIRLS' BASKETBALL TEAM

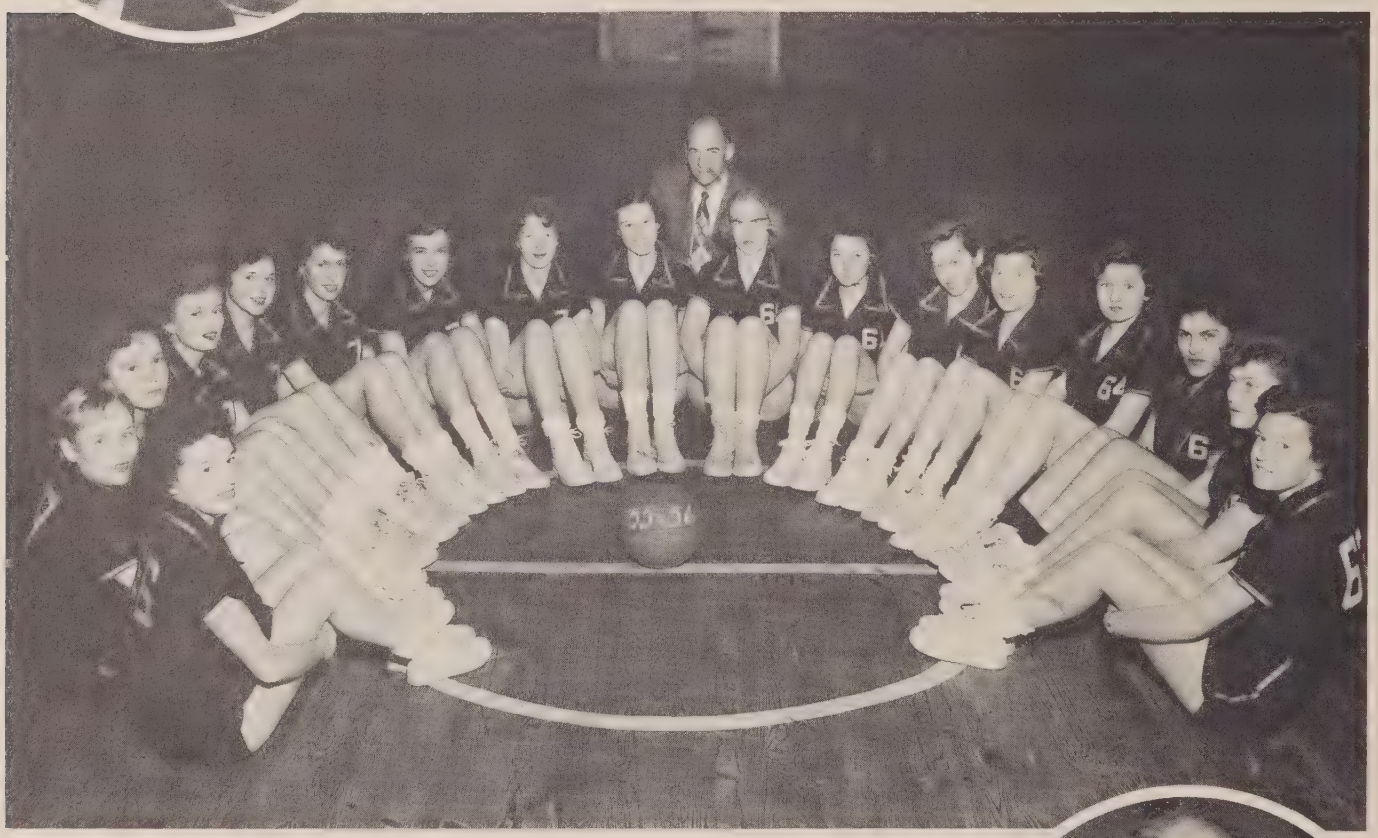

Dottie Jordan

Betsy Pierce

Betsy Gatling

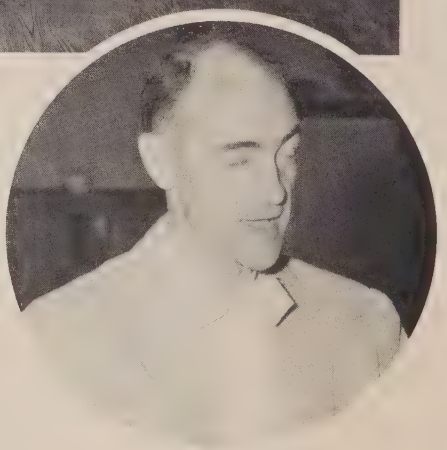

Mr. W. F. Pritchard

BOYS' BASKETBALL TEAM

Co-Captains
Charles Pruden and Robert Turner

Coach
Mr. Trevathan

Carol White

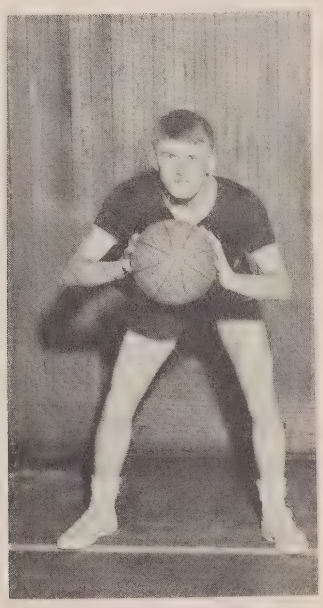

Rudy Cobb

Charles Pruden

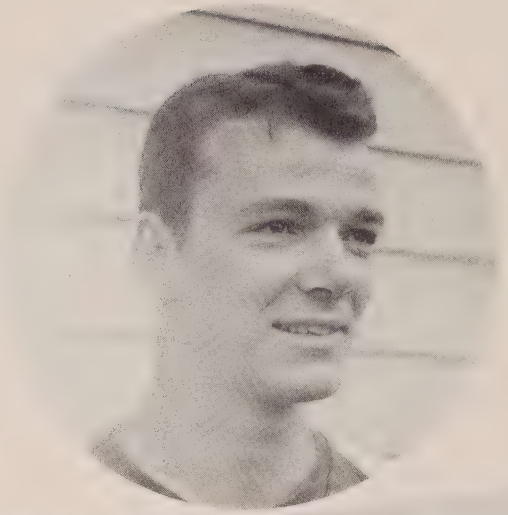

Coach
Mr. Trevathan

BASEBALL TEAM

Left: Jean Freeman, Melba Copeland, Tippy Sutton, Katheryn Johnson. Right: Carolyn Tadlock, Joan Freeman, Dotty Jordan, Jodie Mizelle. Center: Yvonne Mitchell

Yvonne Mitchell
Chief Cheerleader

MAJORETTES

Vernelle Thomas, Etta Mae Moore, Martha Shaw Thompson (Chief), Jackie Byrd, Dale Hardy

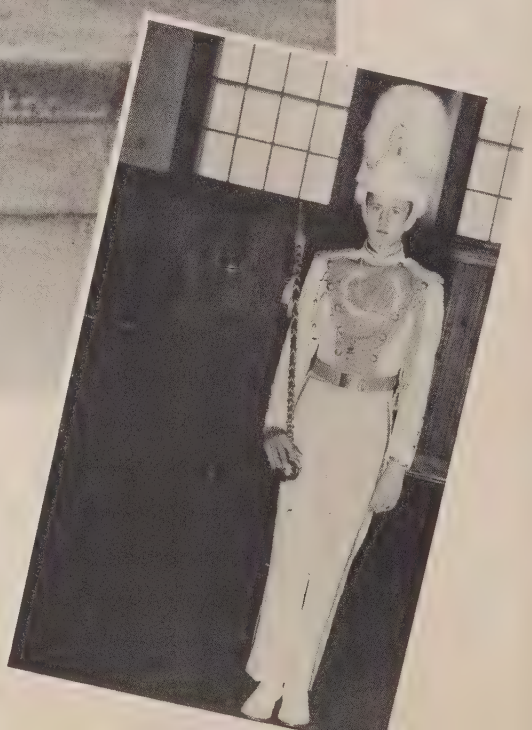

Drum Major
Billy Tadlock

WINDSOR HIGH SCHOOL BAND

Betsy Gatling - President
Jean Spruill - Vice-President
Dale Hardy - Secretary

Off We Go!

Mr. W. T. Wiggs, Director

SNAPSHOTS

FEATURES

BAND SPONSOR

Yvonne Mitchell

F.F.A. SPONSOR

Melba Copeland

BETA CLUB SPONSOR

Jean Spruill

BOYS' MONOGRAM CLUB SPONSOR

Etta Mae Moore

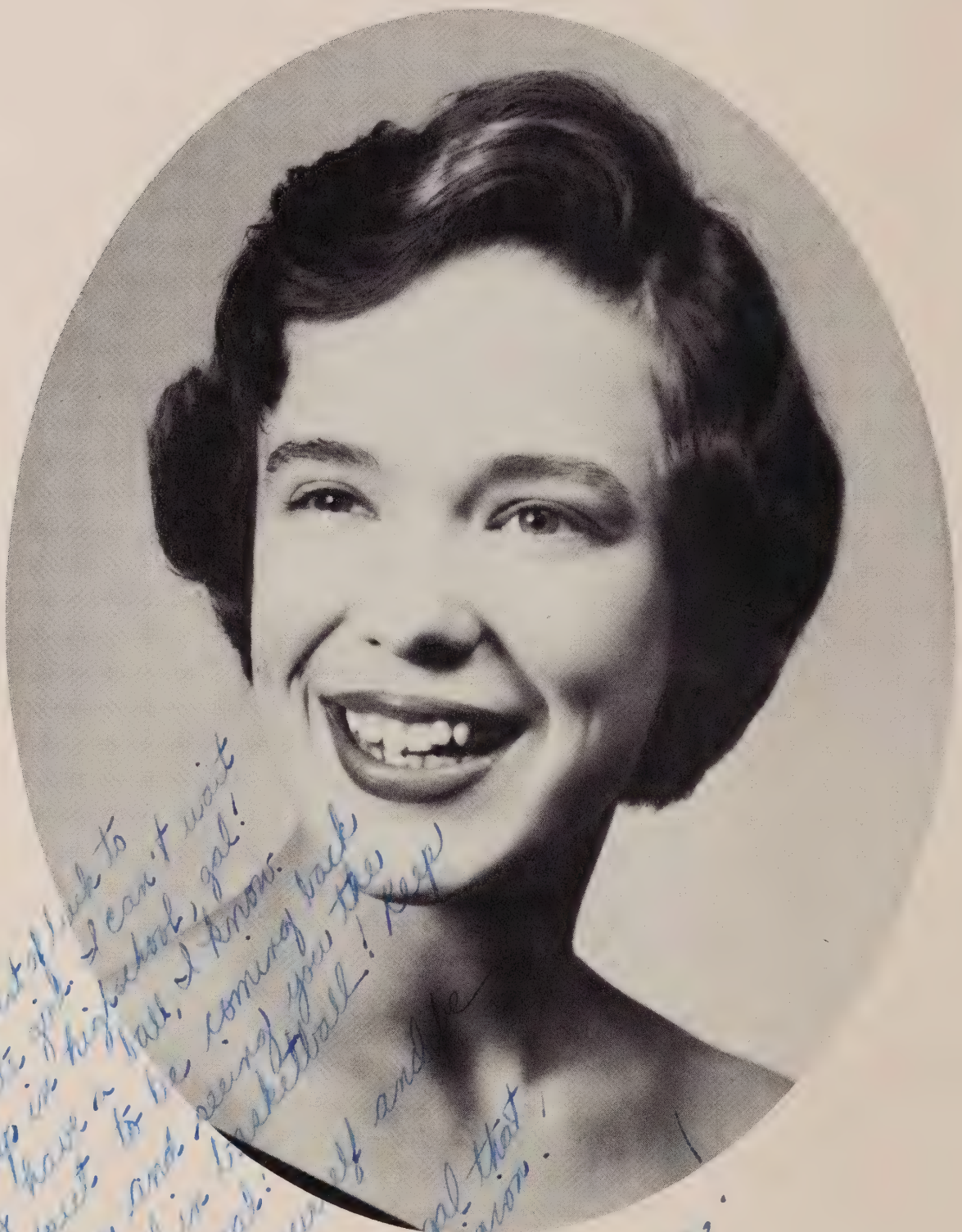

HOMECOMING QUEEN

Betsy Gatling

GRAMMAR

Johnny Mitchell
Spencer Hoggard
Owan White
Levy Castelloe, Jr.
Jackie Thomas
Billy Copeland
Don Hoggard
Lloyd Dunlow
Harlin Askew
Millard Bowen
Jack Powell
Jimmy Spruill
Binkie Hunter
Judy Dunlow
Cornelia Asbell
Yvonne Johnson
Diana Brown
Mary Pierce
Katherine Ruth
Tot Hofler
Jean Bland
Nancy White
Mrs. Freeman
Linda Todd
Bobby Thompson
Carolyn Castelloe
Glenn Ferebee
Jon Smith
Jay Barnhill
Marth Gilliam
Alma Ray
Mike Bryant
Reudon Castelloe
Ruby Asbell
Franklin Perry
Charles Cowan
Maxine Sanford
J. H. Sanford
Donald Hoggard
Gilbert Leggett
Katherine Williford
Wallace Byrum
Richard Todd
Verna Holden
Jeanette Dunlow
Betsy Johnson
Mrs. Craig
Shirley Tarkington
Ruth White
Brenda Copeland
Verna Gilliam
Dorothy Ray
Elaine William
Betty Liverman
Sarah Walker
Betty Ayers
Warren Cobb
Bobby Harrison
Joe Rhea
Lynn Stillman
Jack Williford
Eddie Cowan
Shelton Leggett
Russell Averett
Jesse Ward
Eddie White
Bobby Byrd
Ray Daniels
Billy Casper
Lloyd Castelloe
Jeff Murray
Carol Collins
Billy Sallenger
Stanley Mizelle
Shirley Leggett
Miss Wilkinson
Richard Hoggard
Jasper Thomas
Aubrey White
Wallace Walker

Verna I have enjoyed you this year and
I wish for you happiness and success
Mrs. Wilkinson

Joe Thomas
Truett Miller
Spencer White
Jack Cooper
Jimmy Davis
Jack Overton
Theodore Shaw
Linda Coppedge
Malinda Rice
Michael Willoughby
Jane Hinnant
Ann Phelps
Tommy Pruden
Rebecca Ward
Rebecca Thomas
Joyce Pierce
Marian Conner
Nancy Craig
Norman Brett
Caroline Perry
John Johnson
Joyce Sanner
Miss Midgette
Agnes Burns
Andy Wampler
Alice Cobb
Jamie Brown
Nickey Waters
Tommy Smithwick
Donna Underhill
Louise Stocks
Freddie Todd
Eugene Mizelle
Joe Jackson
Jo Ellen Mizelle
Ebb Mitchell
Peggy Overby
Sue White
Lewis Castelloe
Allen Pierce
Gene Bowen
Carrol White
George Leggett
Hunter Spruill
Kenneth Sallenger
Gary Baker
Verna Davis
Nancy Freeman
Velma Askew
Mrs. Scarborough
Harlon Castellow
Bessie Bowen
Billy Baker
Pauline Joyner
Winstead Hale
William Manning
Judie Bowen
Jimmy Bowen
Barbara Thompson
Rhea Elliott
Randolph Ward
Macon Pierce
Charles Spivey
Melvis Mizelle
Betsy Scarborough
Barbette West
Lewis Whitehead
Ross Phelps
Esther Holder
Jim Humphrey
David Thompson
Betsy Willis
Nancy Rowe
Earl Bland
Dianne Cullipher
Billy Smithwick
Billy White
Rose Castellow
Mrs. Spruill
Harry White

Randolph White
Ricky Mullen
Paul Jordan
Katherine Thompson
William Hoggard
Carol Leggett
Diane Freeman
Benny Thomas
Michael Adams
Peggy Baggett
Patsy Williford
Bonnie Castellow
Charles Phelps
Elaine Bembridge
Joe Cooper
Cheryl Todd
Shelia Smith
Bonnie Ward
Diane Smithwick
Mary Corprew
Glenn Todd
Nell Mitchell
Tommy Harrell
Jimmy Manning
Edison Speller
Henry Pierce
Edgar Davis
Barbara Livermon
William Bryant
Russell Sanderlin
Mrs. Carswell
Charles Joyner
Joan Perry
Thomas Holden III
Jarvis Barnhill
Marie Hoggard
Ray Phelps
Opal Leicester
Camille Alston
Joseph Cobb
Martha Brett
Turner Sutton Jr.
James Conner
Mary Copeland
David Overton
Lucy Edwards
Albert Simmons
Douglas Sessoms
Betty Smithwick
James McGraw
Claudette Lowell
Whit Tarkington, Jr.
Linda Barnhart
Johnnie Hoggard
William Wynne
Wayne White
Millie Stocks
Leon Todd
Janice Todd
Fred Dunstan III
Mrs. Harris
Chris Powell
Marion Johnson
Scott Gilliam
Jerry Sanford
Henry Spruill
Bob Gilliam
Freddie Bowen
Woody Hoggard
Ray Mizelle
Richard Cowan
Freddie Phelps
Freddie Hicks
Ellen Jones
James Dunlow
Timmy Gardner
Patricia Austin
Nancy Sallenger
Jimmy Edwards
Jo Ann Pipkin

Barbara Copeland
Peter Austin
George Hoggard
Russel Phelps
Tommy Thompson
Nancy Mitchell
Frances White
Alice Belch
Mrs. Davis
Larry Phelps
Calvin Coppedge
Ann Evans
Peggy Moye
Shirley Conway
Billy Humphrey
John Gilliam
Rebecca Lancaster
Glenn Lancaster
Billy Phelps
Melvin Overton
Patsy Taylor
Brenda Tarkington
Alec Gunnels
J. H. Byrum
Rodney Moore
Patricia Conner
Frances Todd
Mrs. Gardner
Robert McGaw
Sandra Williford
Lettie Davis
Ronald Heath
Johnnie Smithwick
Fonda Houser
Alease Bazemore
Dorothy Dunlow
Joe Todd
William Phelps
Paul Brown
Willie Mae Baker
Thomas Castellow
Tim Pierce
Katie Thomas
Sandra Roberts
Pat Sanders
Hank Harden
Bobby Conway
Olen Dunn
Bobby Hyman
Sue Conner
William Pierce
Patricia Mizelle
Sarah Jackson
Susan West
Joan White
Merle White
Connie Gilliam
Talmage Davis
Gail Halsly
Edna Phelps
Dot McGraw
Linda Todd
Miss Perry
Carolyn Mizelle
Linda Averette
Betty Overton
Howard Spruill
Joyce Todd
Betty Ruth
Johnny Hughes
Ronald Eubanks
Jean Waters
Marion White
Brenda Smith
Joe Mitchell
Donald Connor
David Pierce
James Ayres
O'Neal Castelloe
Irvin Ayers

Charles Knowles
James Ray
Violet Phelps
Scott White
Lucy Dunlow
Richard Ward
Donald Cowan
Billy Harrell
Betsy White
Linda Leggette
Gail Davis
Lynn Gillam
Sheila Boswell
Tommy Davis
Jesse Waters
Mrs. Bazemore
Judy Harrison
Jimmy Howell
Kate Cooper
Jan Ray
George Hoggard
Phyllis Bazemore
Richard Overton
Gail Ward
Betty Willoughby
Patricia Hoggard
Larry Sanderlin
Nelson Baker
Bill Willis
Clarence Todd
Roger Cullipher
Brenda Conner
Clyde Moore
Linda Conner
Ginger Wampler
Peggy Cherry
Carol Hicks
Shirley Smithwick
Billy Bowen
Eddie Dunlow
Kolb Gunnells
Carl Jordan
Carolyn Moore
Tommy Lowell
June Dunlow
Ellen Sessoms
Mrs. Powell
Hazel Phelps
Connie Spruill
Billy Alston
Tommy Mewborn
Jimmy Hoggard
Dannie Bowen
Richard Griffin
Billy Hamlet
Grace Overton
James Overton
Christine Belch
David Dunlow
Kathryn Amandolia
Grover Lee
Brenda Haste
Charles Spruill
Nancy Mizelle
John Pierce
Jean Scarborough
Judy Scarborough
Bobby Capehart
Judy Collins
Barbara Ward
Billy Dunlow
Herman Perry
Gail Williams
Douglas Johnson
Nancy Gilliam
Andy Walker
Carolyn Conway
Ann Hofler
Mrs. Todd
Wilma Thomas

Dinah Griffin
Julia Powell
Rita Ridgeway
Nancy Knowles
Bobby Davis
Kay White
Connie Fuller
Brenda Thomas
Alice Sanford
Suzanne Rowe
Mary Hoggard
Robert Ayers
Mary Bazemore
John Conner
Neil Baker
Ann Howell
Patricia Willis
Linda Holloman
Therman Hoggard
Sherman Hoggard
Herman Hoggard
Timothy Baggett
Joe Moore
Charles Whitehead
Munroe Bell
Cullen Dunstan
James Miller
Robert Phelps
Alton Brett
Roosevelt Leggette
William Cullipher
Mrs. Dupree
Phillip Bazemore
John Baker
Robert Gilliam
Larry Bowen
Rose Pierce
Lloyd Belch
Stevenson Baggette
Archie Cowan
Donald Castellow
David Thompson
William Todd
Larry White
Clifford Whitehead
Keith Williams
Joseph Williford
Larry Lawrence
Bobby Lawrence
Ernest Mizelle
H. B. Moye
Johnny Pierce
Eddyben Smithwick
Judith Hoggard
Donna Hughes
Gail Leggette
Gayle Sanderlin
Faye Williford
Louise Walker
Penelope Stillman
Pamela Stillman
Lynn Hale
Kathy Conner
Linda Davis
Sue Dunlow
Miss Whitley

SENIOR STATISTICS

JACKIE BYRD: F. H. A. 1,2,3; Dramatics Club 1; Basketball 1; Annual Staff 4; Senior Play Committee 4; Band 1,2, Majorette 3,4; Office Helper 1,2,3,4; Glee Club 3,4; 4-H Club 1; Library Helper 2,3;

KAY BYRD: Aulander High School 1,2,3; Glee Club 1, (Operetta) 2,3; Beta Club 3,4; Library Helper 4; F. H. A. 1,2,3; Halloween Queen 1, 2; Store Helper 4; Senior Play Committee 4; 4-H Club 1,2; Superlative 4;

MELBA COPELAND: F.H.A. 1, Treasurer 2, President 3, (Bi-County President) 3, Treasurer 4, (Bi-County Parliamentarian) 4; Cheerleader 4; Glee Club 4; Senior Play Committee 4; F. F. A. Sponsor 4;

HANNAH DUNLOW: Glee Club 3,4; F. F. A. 1,2,3,4; Store Helper 4; 4-H Club 1; Senior Play Committee 4;

BETSY GATLING: Glee Club 3,4; Dramatics Club 1; F. H. A. 1, Vice-President 2,3; 4-H Club 1; Band 1, Secretary 2,3, President 4; Student Council Representative 1, Vice-President 2; Beta Club 3,4; Basketball 1,2,3,4; Monogram Club 2,3,4; Office Helper 3,4; Class Officer - President 1, Vice-President 3; Honorary Rotatorian 3; Best All Around Student Award 3; Newspaper Staff 4; Annual Staff - Co-Editor 4; Boys' Monogram Club Sponsor 3; Homecoming Queen 4; Senior Play 4;

DALE HARDY: F. H. A. 1; 4-H Club 1; Class Officer - Secretary 1; Basketball 1; Band - Majorette 2,3, Secretary 4; Glee Club 4; Store Helper 4; Library Helper 4; Senior Play Committee 4;

YVONNE MITCHELL: Glee Club 3, President 4; 4-H Club 1, Vice-President 2, Songleader 3; Band Sponsor 4; Cheerleader 1,2, Chief 3,4; F. H. A. 1,2,3; Monogram Club 2,3,4; Dramatics Club 1; Senior Play 4; Miss W. H. S. Representative 4; Class Officer - Reporter 1;

ALEASE MIZELLE: F. H. A. 1,2,3; Senior Play Committee 4; Store Helper 4; Beta Club 3,4; Bus Driver 4; Student Council President 4;

ANN MIZELLE: F. H. A. 1,2,4; Library Helper 1; Glee Club 4; Senior Play Committee 4;

ETTA MOORE: F. H. A. 1,2, Reporter 3; Dramatics Club Vice-President 1; Beta Club 3,4; Cheerleader 3; Student Council Representative 3; Band 1, Majorette 2,3,4; Senior Play 4; Superlative 4; Honorary Rotatorian 4; Library Helper 2; Office Helper 3,4; Annual Staff 4; Newspaper Staff 4; Class Officer - Vice-President 4; Boys' Monogram Club Sponsor 4; Basketball 1,2,3,4; Monogram Club 2,3,4;

BETTY PERRY: F. H. A. 1,2; 4-H Club 2; Beta Club 2, Secretary 3,4; Basketball 2,3,4; Dramatics Club 1; Glee Club 3,4; Office Helper 3; Library Helper 4; Marshall 2,3;

NANCY PHELPS: F. H. A. 1,2; 4-H Club 2; Glee Club 3,4; Library Helper 2; Basketball 1,2; Dramatics Club 1,2; Class Officer - Reporter 1; Band 1,2,3; Store Helper 4; Senior Play Committee 4;

MARY SHAW: Basketball 1,2,3; Glee Club 3, 4; F. H. A. 1,2,3; Dramatics Club 1; Band 1,2,3,4; Beta Club 3,4; Newspaper Staff 4; Library Helper 1; Class Officer - Reporter 1; Senior Play 4; Store Helper 4; Monogram Club 3,4;

JEAN SPRUILL: F. H. A. 1,2,3; Dramatics Club 1; 4-H Club 1; Band 1,2,3, Vice-President 4; Student Council Representative 2; Glee Club 3,4; Basketball 1,2,3; Monogram Club 3,4; Office Helper 2,4; Class Officer - Reporter 2; Beta Club 2, President 3,4; Beta Club Queen 4; Marshall 1,2, Chief 3; Girls' State Representative 3; Honorary Rotatorian 3; Newspaper Staff 4; School Reporter for County Paper 2,3,4; Superlative 4; Senior Play 4;

TIPPY SUTTON: Glee Club 4; Class Officer - Secretary 3,4; Band 1,2, Reporter 3; Library Helper 3,4; Annual Staff 4; Beta Club 3,4; Newspaper Staff 4; F.H.A. 1,2,3; Dramatics Club 1; Cheerleader 4; Student Council Secretary 3; Monogram Club 4; Superlative 4; 4-H Club 1; Girls' State Representative 3;

CAROLYN TADLOCK: Glee Club 3, Secretary 4; Cheerleader 3,4; Student Council Representative 4; 4-H Club 1; F. H. A. 1, Secretary 2; Dramatics Club 1; Monogram Club 3, 4; Annual Staff 4; Library Helper 2;

SENIOR STATISTICS

RHODA THOMAS: F. H. A. 1,2,3,4; 4-H Club 1,2; Senior Play 4; Beta Club 3,4; Class Officer - Treasurer 2,4; Store Helper 4; Honorary Rotatorian 4; Annual Staff 4; Paper Staff 4.

MARTHA THOMPSON: Glee Club 3,4; Basketball 1,2,3,4; Monogram Club 1,2,3,4; Head Majorette 2,3,4; Dramatics Club 1; F. F. A. Queen 2; F. F. A. 1, Songleader 2; Library Helper 2,3; Honorary Rotatorian 4; Superlative 4; Annual Staff 4; Senior Play Committee 4; 4-H Club 1; Class Officer - Reporter 1;

JOYCE WHITE: F. H. A. 1,2, Secretary 3, President 4; Bi-County President 4; 4-H Club 1, Officer 2, County Winner 1,2,3,4; Home Ec Award 3; Dramatics Club 1; Basketball 1; Class Officer - Reporter 3; Bus Driver 4; Store Helper 4; Annual Staff 4; Senior Play Committee 4; Honorary Rotatorian 4;

NELL DEAN WHITE: F.H.A.1, Historian 2, 3, Program Committee 4; Senior Play Committee 4; Store Helper 4; Office Helper 1;

BETSY PIERCE: Washington H.S. 1,2, F. H. A. 3,4; Basketball 1,2,3,4; Softball 2; Monogram Club 2,3,4; Student Council Representative 3; Store Helper 4; Senior Play Committee 4;

WILLIAM ALLIGOOD: Glee Club 4; F. F. A. 1; Store Helper 4; Superlative 4; Class Officer - Reporter 1; Senior Play Committee 4;

TRAVIS ASBELL: F. F. A. 1; Senior Play Committee 4; Store Helper 4;

HOLLAND BOND: F.F.A.1; Dramatics Club 1; Glee Club 4; Football 1,4; Fork Union Military Academy 2,3; Baseball 1,4; Senior Play Committee 4; Basketball 1;

DAVID COBB: F.F.A.1,2, Assistant Treasurer 3, Treasurer 4, Livestock Judging 2,3,4; Baseball 4; 4-H Club 1,2; Dramatics Club 1; Senior Play Committee 4;

RUDY COBB: Class Officer - President 1, Vice-President 2, President 3; Dramatics Club 1; Annual Staff - Co-Editor 4; Glee Club 3; Honorary Rotatorian 3; Senior Play 4; F. F. A. 1,2, Vice-President 3, President 4, Livestock Judging 2,3,4; Parliamentary Procedure Contest 3,4; President of Roanoke Chowan Federation 4; Member of Community Council 4;

MANLY DUNLOW: F. F. A. 2, Secretary 4, Scholarship Committee 4; Bus Driver 4; Honorary Rotatorian 3; Class Officer - President 4; Superlative 4; Senior Play Committee 4; Farm Mechanics Award 2;

BILL JORDAN: F.F.A.1, Livestock Judging Class Officer - Reporter 1; Band 1,3,4; A. C. H. S. 2; Democracy Contest 2; Dramatics Club 1; Glee Club 3,4; Beta Club 3,4; Newspaper Staff 4; Student Council Representative 3; Football 3; Basketball 1,3,4; Store Manager 4; Senior Play 4; Superlative 4; Safety Contest Winner 1;

FREDDIE JOYNER: F. F. A. - Reporter 1,3; Football 1,2,3,4; Baseball 3; Monogram Club 2,3,4; Glee Club 4;

ALAN KNEELAND: Eastern H. S. 1; Class Officer - President 2; Baseball 2,3,4; Monogram Club 3,4; Basketball 3; Football 2,3, Co-Captain 4; Superlative 4; Senior Play 4, Glee Club 4; Athletic Reporter for County Paper 4; Official Basketball Scorekeeper 4;

HENRY MANNING: Class Officer - Treasurer 1, Reporter 2,4; Glee Club 3,4; Dramatics Club 1; F. F. A. - Secretary 1; Student Council Representative 2; Band 1, President 2,3,4; Monogram Club 3,4; Beta Club 3,4; Newspaper Staff - Editor 4; Annual Staff 4; Athletic Reporter for County Paper 2,3; Senior Play 4; Superlative 4;

CHARLES PPUDEN: Football 1,2,3,4; Baseball 1,2,3,4; Basketball 1,2,3,4; F.F.A.-Treasurer 1,2,3,4; State Tool Contest 1; Monogram Club 1,2,3, President 4; Superlative 4; Store Helper 4; Homecoming King 4; Glee Club 4; Dramatics Club 1; Senior Play Committee 4;

JERRY WARD: Fork Union Military Academy 2,3; F. F. A. - Treasurer 1; Baseball 1,2; Class Officer 1; Basketball 1,2; Band 1; Senior Play Committee 4:

CAROL WHITE: Football 2,3,4; Basketball 1,2,3,4; Baseball 1,2,3,4; Monogram Club 3, Secretary 4; Beta Club 3,4; Dramatics Club 1; Class Officer - Treasurer 3, Student Council Representative 1; F..F. A. 1,2, Treasurer 3,4; State Crops Contest 1,2,3; Senior Play Committee 4; Newspaper Staff 4; Annual Staff 4; American Bankers Association Prize 2;

SENIOR

MOST TALENTED
Bill Jordan
Martha Shaw Thompson

Vern - Sure will miss you next year - I want to hear from you in basketball - I think you're going to be the best in Fib Price - so long

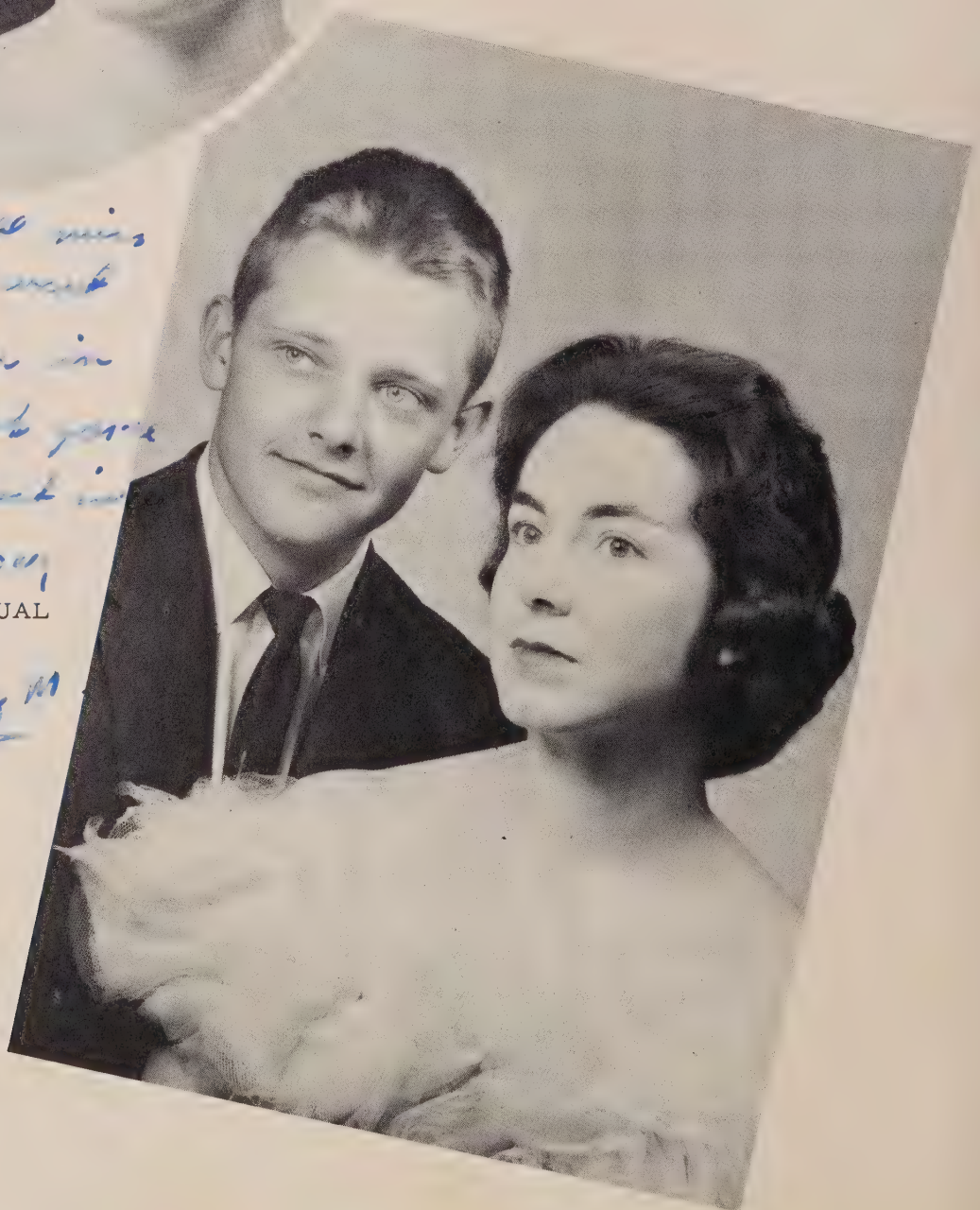

MOST INTELLECTUAL
Henry Manning
Jean Spruill

Henry M

SUPERLATIVES

MOST ATHLETIC
Charles Pruden
Etta Mae Moore

MOST POPULAR
Manly Dunlow
Betsy Gatling

SUPERLATIVES

FRIENDLIEST
William Alligood
Eleanor Sutton

BEST LOOKING
Alan Kneeland
Kay Byrd

ADVERTISEMENTS

CLYDE E. MOORE AND CO.

WHOLESALE MEATS

Windsor North Carolina

Compliments of

LEA LUMBER COMPANY, INC.

Windsor North Carolina

Good Luck to a sweet girl, who someday will be a very good basket-ball player. Keep practicing.
Edward Hawks

Compliments of

PUGH'S PHARMACY

Windsor North Carolina

Sell Your Tobacco In The

NEW INDEPENDENT WAREHOUSE

Owners

A. D. Wynne, L. T. Harney, Mgrs.
J. R. Cullifer, F. F. Pollard,
F. L. Blount, Jr.

Greenville North Carolina

Congratulations Seniors!

Good luck always to a sweet girl. Jane Hunnett

LEGGETT'S

Phone: 9897

Williamston North Carolina

Best of luck through the years of school & life. Joyce Price

GRIFFIN'S QUICK LUNCH

"Specialize in Barbeque"

Phone - 2873

Williamston North Carolina

Compliments of

JAMES A. WILLIFORD

TRUCKING AND LOGGING

Phone: 2158

Windsor North Carolina

Compliments of

GOLDSTEIN'S DEPARTMENT STORE

Windsor North Carolina

Compliments of

CLARK'S PHARMACY

Williamston North Carolina

Best of luck I've really had a lot of fun being with you this year. Anne

Compliments of

HOGGARD'S SHOE SHOP

Windsor North Carolina

Compliments of

PROCTOR SHOP

Williamston North Carolina

Compliments of

EVAN'S

Food Center

Phone 338-1 We Deliver

Windsor North Carolina

RIVERSIDE SERVICE STATION

J. F. (ZEKE) HOGGARD, JR.

Firestone Tires and Tubes

Phond 919-6

Windsor North Carolina

TOWN AND COUNTRY

Fine Food - Excellent Service

Williamston North Carolina

J. OTIS HOGGARD
General Merchandise
We teach your dollars
to have more cents.

Askewville North Carolina

HOBB'S QUICK LUNCH
Service Is Quick
Food Is Delicious

Compliments of

MITCHELL'S BARBER SHOP

Askewville North Carolina

Compliments of

THOMPSON'S BARBER SHOP

Windsor North Carolina

MITCHENER'S PHARMACY

Edenton North Carolina

Compliments of

WHEDEE EQUIPMENT CO.

Ahoskie North Carolina

COLONIAL FROZEN FOOD LOCKER

Edenton North Carolina

CHUB'S BAR - B- QUE
Phone - 77-9

Edenton North Carolina

A. J. YATES

SERVICE STATION

Texaco Products — Phone: 917-1

Windsor — North Carolina

LINDSLEY IMPLEMENT COMPANY

JOHN DEERE
QUALITY FARM EQUIPMENT

Phone: 2454

Williamston — North Carolina

BISHOP LAUNDRY

Dry Cleaning — Fur Storage

Moth Proofing
Year-Round Guarantee
Phone: 278

Edenton — North Carolina

COULBOURN BUILDING SUPPLY CO.

Everything Needed for Building

Phone: 3451

Windsor — North Carolina

Compliments of

GARDNER'S DAIRY PRODUCTS

Velvet
Ice Cream

Homogenized
Milk

Rocky Mount North Carolina

Compliments of

JACK'S COOKIES

Greenville North Carolina

BOCO

Esso Service--Center

Esso

Williamston North Carolina

MAE LEE SHOPPE

Ladies Ready-To-Wear

Windsor North Carolina

Verna,
Good luck
Best Wishes.
Hope you get
to be one of
the marshals
in our eighth
grade graduation.
I hope next
year the eighth
grade is a lot
hard and you
enjoy it. We
"younguns" will
be in High School
next year love ya,
Pat

P.S.
Good luck
in the Band.

Compliments of

BANK OF WINDSOR

BYRD-WALKER CO.

Funeral Director
And
Embalmer
Day Phone
275-1

Fine Furniture

24 Hour
Ambulance Service
Night Phone
221-6--346-1

Windsor North Carolina

Compliments of

LIVERMON'S FARM SUPPLY

DELICIOUS AND NUTRITIOUS

EAT Maola ICE CREAM

Telephone 142

Washington North Carolina

Best of luck to
your Veteran
Joe Rhea

Compliments of

C. J. RHEA MOTOR CO.

Chrysler - Plymouth

Phone 2381

Windsor North Carolina

RICHARD W. COOPER, AGENCY

General Insurance

Windsor North Carolina

Compliments of

C. E. THOMAS

Grocery
and
Service Station

FINLEY R. JOHNSON

Mathieson and Agrico
Fertilizers

Tobacco Curers

Windsor North Carolina

For Smart Fashions
Stop At The

HOUSE OF FASHION

Williamston North Carolina

COLLINS DEPARTMENT STORE

"Completely Air-Conditioned"

Main Street

Williamston North Carolina

Congratulations

BYRUM TRUCK & IMPLEMENT CO.

Sales I H C Service

Edenton North Carolina

Elizabeth City North Carolina

J. H. COWAN

PRIDDY'S FERTILIZER & FEEDS

Route 3

Windsor North Carolina

Compliments of

WINDSOR FLORIST

Flowers for All Occasions

Phone: 387-1

Windsor North Carolina

Compliments of

JAMES KEETER, WATCHMAKER

Phone: 3471

Windsor North Carolina

R. E. ASBELL

TEXACO STATION

Phone: 3093 Green's Cross

C & H SUPER MARKET

"The Best In Fine Foods"

Self Service - Free Parking

Windsor North Carolina

Compliments of

HEILIG-MEYERS FURNITURE CO.

"Where Your Money Buys More"

Phone: 2-2634

Williamston North Carolina

Compliments of

BERTIE MOTOR CO.

Your Friendly Ford Dealer

Windsor North Carolina

WILLIAMSTON PARTS AND METAL CO.

Tires, Tubes and Reliners—Wholesale and Retail

New and Used Auto Parts Safety Glass Installed

Williamston North Carolina

MIZELLE'S SERVICENTER

J. C. Mizelle, Operator

Phone 2928
U. S. Highway 13

Ahoskie North Carolina

THE OFFICE SUPPLY STORE

Mosler Safes - Adding Machines -
Royal Typewriters

"Complete Service to Business"
Phone 2214

Ahoskie North Carolina

LEGGETT'S SODA SHOP

Fountain Service
Sandwiches & Sundries

Windsor North Carolina

Compliments of

PERRY'S HARDWARE CO.

Windsor North Carolina

For Finer Photography

ROYAL STUDIO

Williamston North Carolina

S. B. ADAMS & SONS

Plumbing and
Heating Appliances

430-1

Windsor North Carolina

T. JULIAN HECKSTALL

Insurance Consultant

Phone 205-1 - 326-1
Granville St.

Windsor North Carolina

CHERRY MOTOR CO.

Used Cars

Sales and Service

Windsor North Carolina

MANNING AND PEEL

RCA-TV

Williamston North Carolina

Compliments of

COOK TRUCK & IMPLEMENT CO.

International
Tractors & Farm Equipment

Aulander North Carolina

Compliments of

SMITH'S SERVICE STATION

Windsor North Carolina

Compliments of

G. T. DAVIS

Windsor North Carolina

Congratulations
Seniors
From

DAVIS'

Williamston North Carolina

Compliments of

MUSE JEWELRY COMPANY

Williamston North Carolina

Compliments of

MOORE'S SMOKEHOUSE

Windsor North Carolina

Compliments of

PALACE THEATRE

Cinemascope
(wide screen)

Windsor North Carolina

Congratulations!

GILLIAM BROTHERS

Hardware

Windsor North Carolina

Compliments of

HOTEL DUKE OF WINDSOR

Windsor North Carolina

Compliments of

JOSEPH'S DEPT. STORE

Windsor North Carolina

Compliments of

HOBBS IMPLEMENT COMPANY

Your John Deere Dealer

Edenton North Carolina

Compliments of

PIERCE MUSIC CO.

Radio and TV Service

Windsor North Carolina

WINDSOR PHARMACY

Prescriptionists

Phone 207-1

Windsor North Carolina

COREY PLUMBING CO.

The Store With
The Orange Front

Air Conditioning

Williamston North Carolina

Congratulations and
Best Wishes

from

BELK-TYLERS

Your Shopping Center
In
Williamston North Carolina

Compliments of

POWELL AND STOKES

Windsor North Carolina

Congratulations Seniors!

From

JOHNSON'S

Bick and Chris Johnson

Windsor North Carolina

Compliments of

WESTERN AUTO ASSOCIATE STORE

Windsor North Carolina

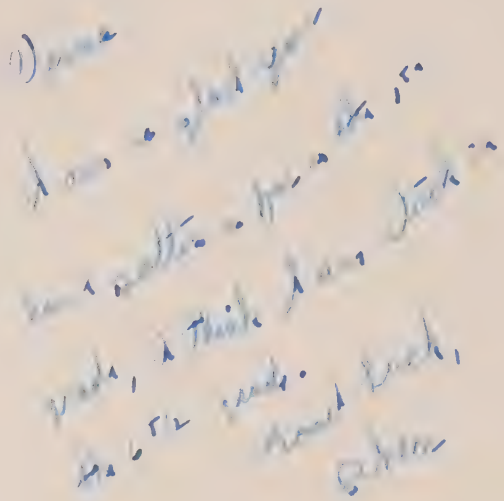

Compliments of

CAROLINA COOPERAGE COMPANY

Congratulations

to

CLASS OF '56

Windsor

North Carolina

Serving the Nation's Agriculture, Industry and Public Health

MATHIESON

Fertilizers

- - - - -

Ammo-Phos

High Analysis
and
Pelletized

10-20-20
13-13-13

- - - - -

Anhydrous Ammonia-N-82

Insecticides
Fungicides
Herbicides

Push Button Rain
Sprinkler Irrigation

OLIN MATHIESON CHEMICALS DIVISION

Agricultural Chemicals Division

Williamston North Carolina

Compliments of

TEEN AGE AND MISSES SHOP

Williamston North Carolina

PEELE'S—JEWELERS

Since 1899

- for -

THE FINER GIFTS

Williamston North Carolina

Compliments of

WINDSOR RESTAURANT

"Finest In Foods"

Windsor North Carolina

MARGOLIS BROTHERS OF WILLIAMSTON

Friend Of All The Pretty
Girls In Windsor —
And There Are No Others.

Compliments of

CONWAY'S RESTAURANT

Delicious Food
Everybody's Invited

Located on Highway 17 - 1 Mile North of

Windsor North Carolina

A. E. BOWEN & SONS

Wholesale Groceries

Kelly Tires & Tubes

Windsor North Carolina

Your Town Is Proud

Of You

Be Proud Of

Your Town

BEST WISHES
CLASS OF '56

WINDSOR
CHAMBER OF COMMERCE
AND
MERCHANTS ASSN., INC.

Compliments of

WINDSOR PARENT-TEACHERS ASSOCIATION

Windsor

North Carolina

JAMES R. McGRAW

Texaco Products

"Where Service Is A Pleasure."

Dial 4018

Milk Shakes

Congratulations

LEVINE'S

DEPARTMENT STORE

Windsor North Carolina

Compliments of

ROSE'S 5c - 10c - 25c STORES

Windsor North Carolina

J. S. BARNHILL FURNITURE STORE

"The Friendly Store"

Sterlingworth Street
Telephone 3016

Windsor North Carolina

Compliments of

MAE LEE SHOPPE

Ladies Ready-To-Wear

Windsor North Carolina

Compliments of

THRIFTY GAS COMPANY

Windsor North Carolina

Compliments of

HAMPTON'S

Fine Food

Windsor North Carolina

Compliments of

FRANK'S

Good Food - Quick Service

Windsor North Carolina

Compliments of

CHAS. H. JENKINS & CO.

of

Windsor North Carolina

Best of luck to sweet girl, Becky W.

Compliments of

T. B. SUTTON

Windsor North Carolina

Verna, Certainly have enjoyed being with you this year. See you this summer. (Don't forget the fish, too.) "Luff ya" Katherine Ruth

Compliments of

WINDSOR OIL COMPANY

Windsor North Carolina

Compliments of

THE BERTIE LEDGE ADVANCE OFFICE

Your Home Town Paper

Windsor North Carolina

Compliments of

COLONIAL OIL COMPANY, INC.

Distributors of Pure Oil Company Products

William R. Cowper, Jr.

Distributor

James G. Murphy

H. B. Edens

A Friend

B. B. H. Motor Co., Inc.

A Friend

A Friend

Ahoskie Dept. Store

Mr. J. W. White

A Friend

A Friend

Dr. Cola Castelloe

A Friend

Tot's and Teen's

Lula White's Flower Shop

Mr. O. B. Perry

Mr. Jack Havens

Betty Shop

A Friend

Leggett-Davis Drug Company

Friends

Horace R. Mizelle

L. Josselson

Compliments of

WINDSOR BAND BOOSTERS CLUB

Windsor North Carolina

To put your best foot forward
Get a "head" start

Call 346-1

Beauty Consultant

MRS. JOHNNIE WALKER

Compliments of

BULLOCK'S

Fine Clothing for Men

Williamston North Carolina

Verna,
Yal, we've had loads of fun, but you just wait until you're really in W.H.S. you'll have the time of your life! This past two years have been great ones, but I can't wait until my last two years. I'm looking forward to our [illegible] in high school. You're a fine girl and one of the "highest" any-where around these parts. The best of luck to you -
I've ya,
Katherine

Verna,
You're the greatest gal I know. I think you are so much fun to be with. Love and best wishes always.
I love you,
Vernelle

Olie,

I don't know why I'm even bothering to write in your annual. You "NUT." I have enjoyed this year with you more than I can say. Really I have. I hope as years go on, we will be as close as we are now. I also have enjoyed going over to your house on Sunday nights. I looking forward to your being in High School with me! We will have a "Ball" then, and also when we can drive (according to the Love)! I hope we can get together some this summer at Nags Head! Maybe we can (you Lucille, & I) have a lot of fun going places and doing things as usual. We Rill THEM DON'T WE! HA! HA!

Best of Luck in Everything to do Always.

Love to a Wonderful Cuz! Love,

Sis